BOB
TREK
FACTORY RACING

BOB
TREK
FACTORY RACING

Jim Morrison

SPIRIT RIDERS

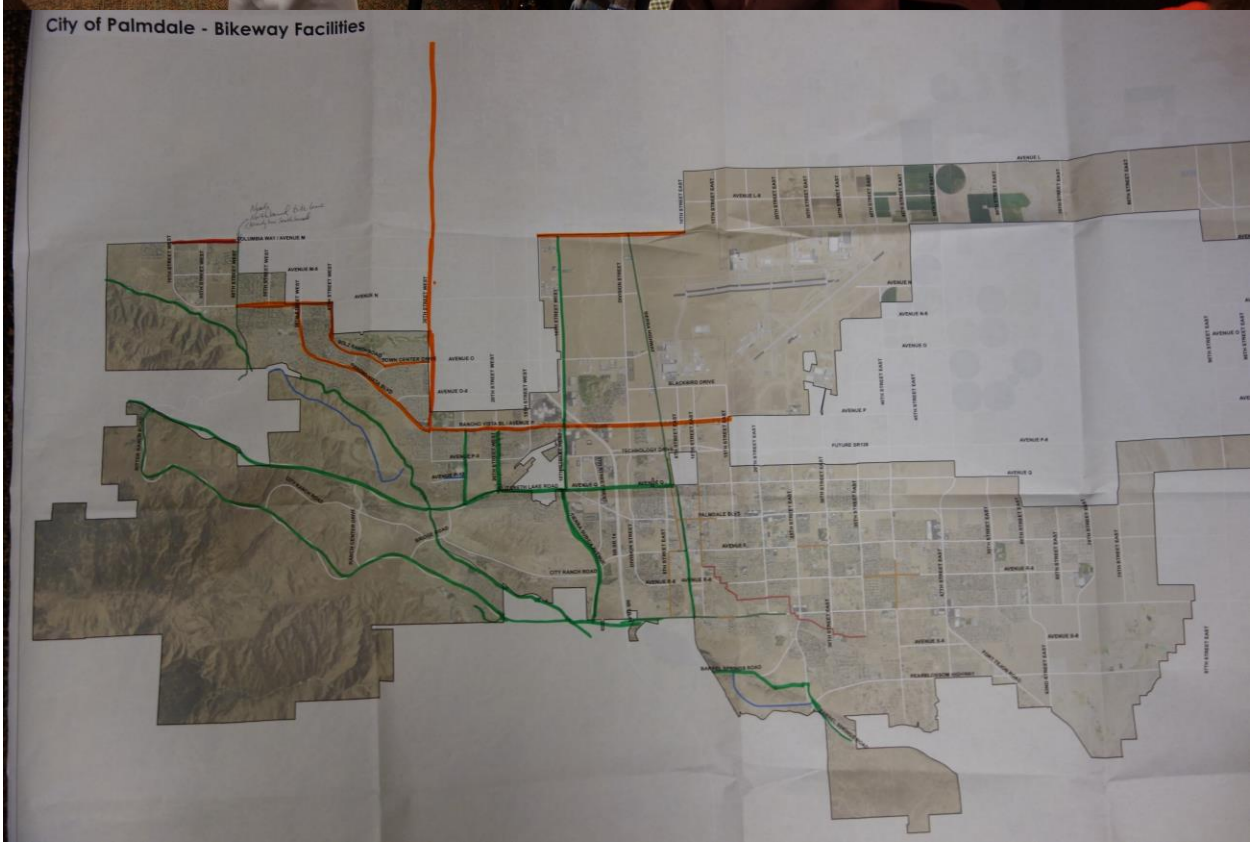
City of Palmdale - Bikeway Facilities

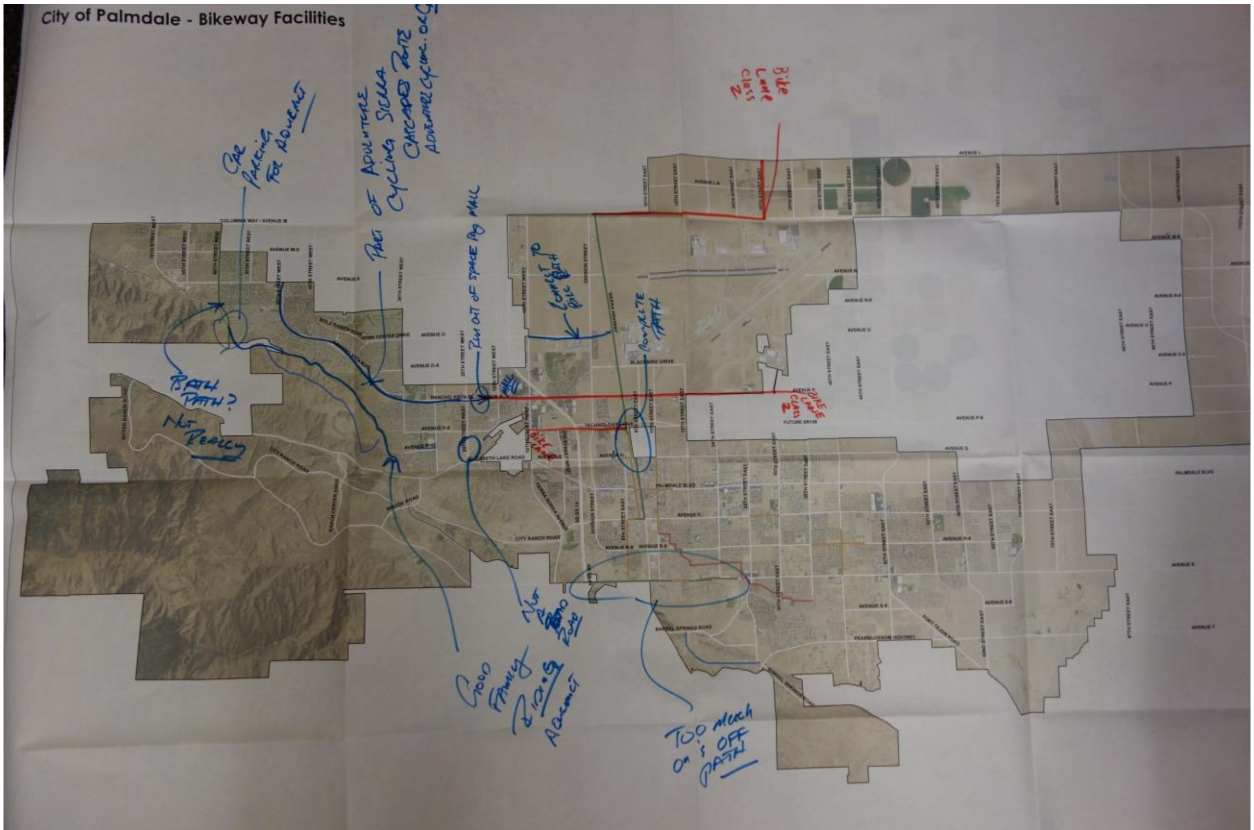

City of Palmdale - Bikeway Facilities
Car Parking for Adventure
Part of Adventure Cycling Sierra Cascades Route
adventurecycling.org
Run out of space Pg Mall
Connect to bike path
Complete path
Bike Lane Class 2
Bike Lane Class 2
Not Road
Good Family Riding Adjacent
Too much on's off path
Not really

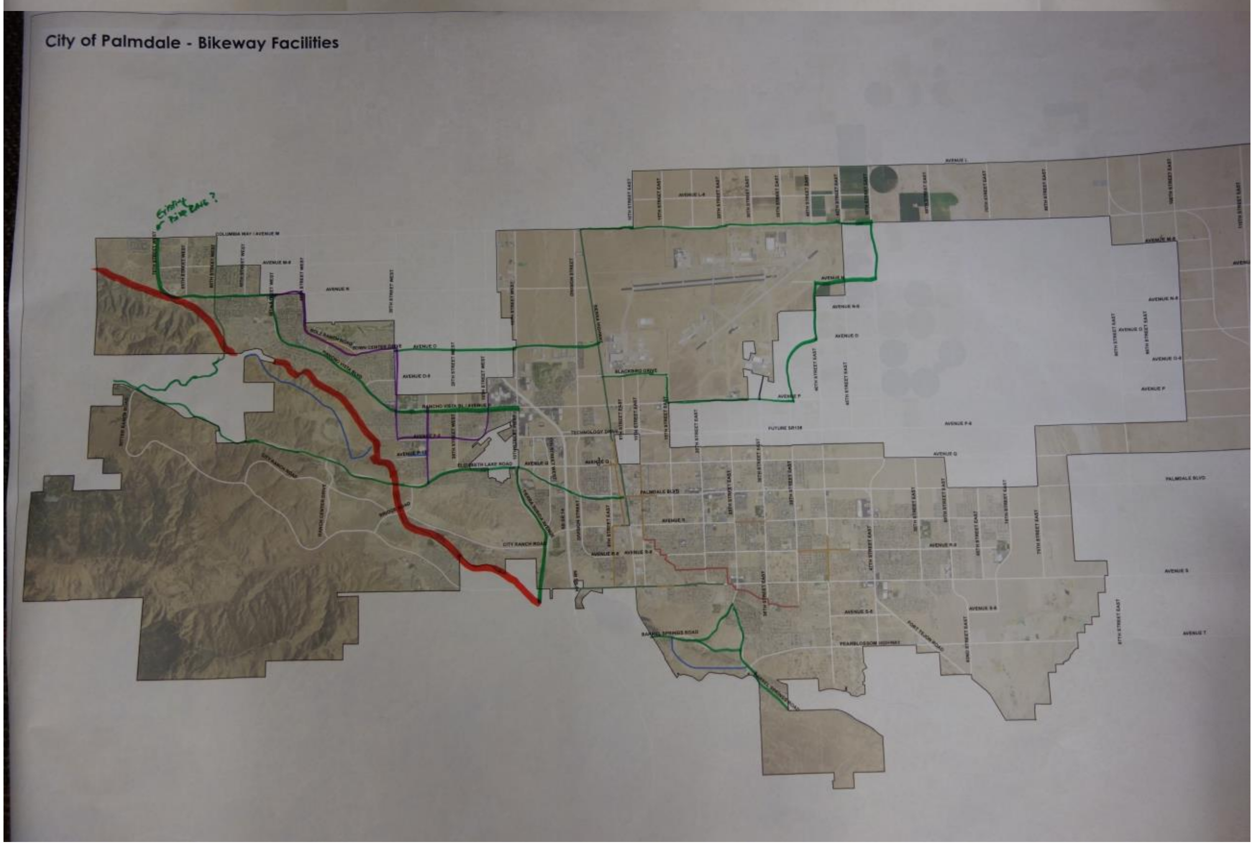

City of Palmdale - Bikeway Facilities

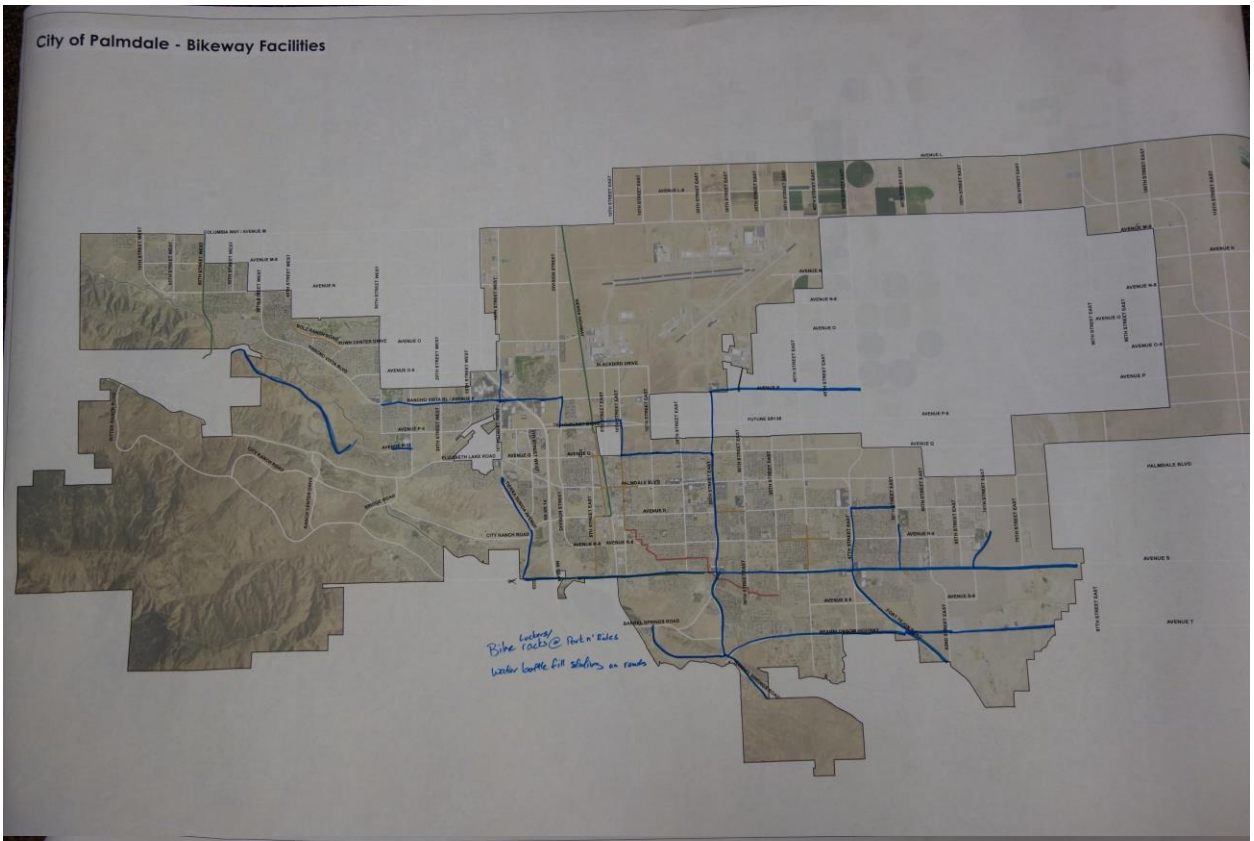
City of Palmdale - Bikeway Facilities
Bike Lockers/ racks @ Park n' Rides
Water bottle fill stations on roads

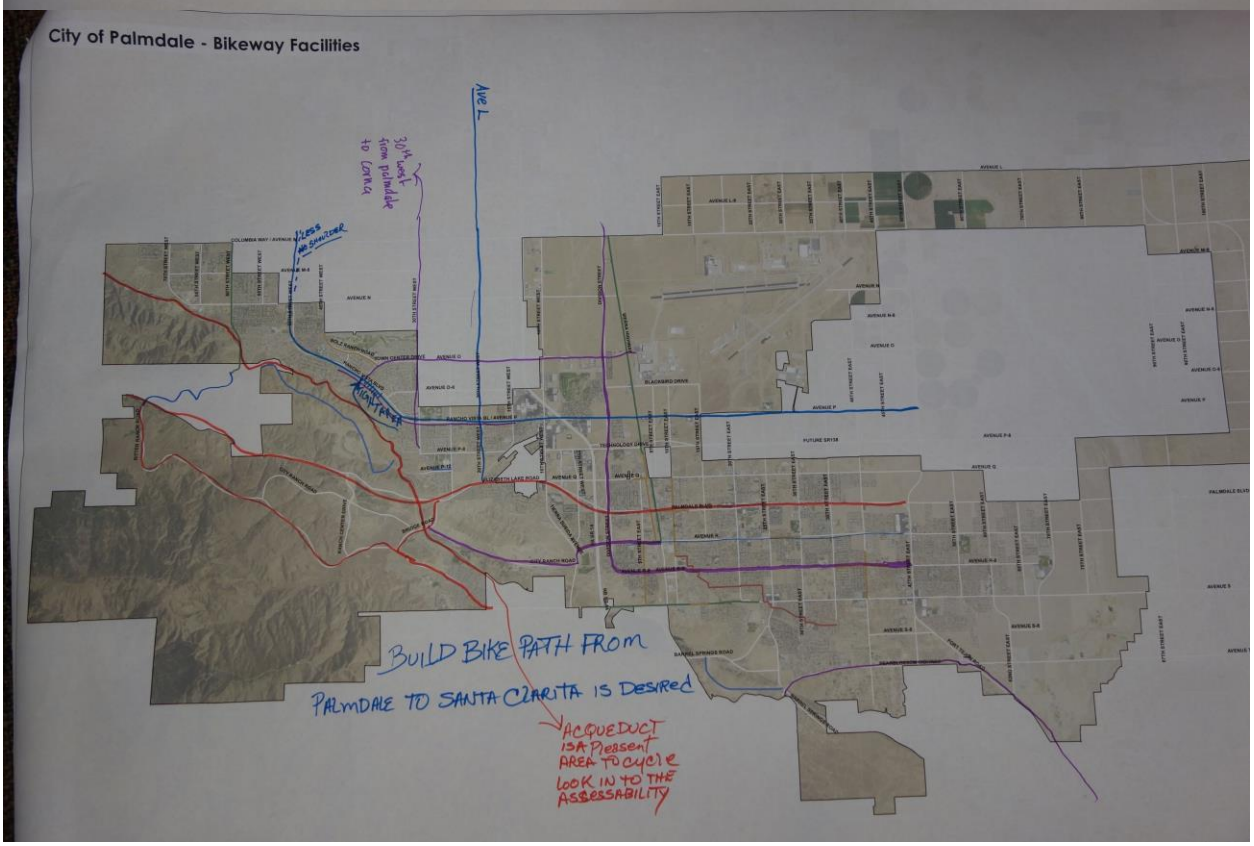
City of Palmdale - Bikeway Facilities
Ave L
30th west from palmdale to Corona
LESS NO SHARPER
BUILD BIKE PATH FROM
PALMDALE TO SANTA CLARITA IS DESIRED
ACQUEDUCT IS A Pleasent AREA TO CYCLE LOOK IN TO THE ASSESSABILITY

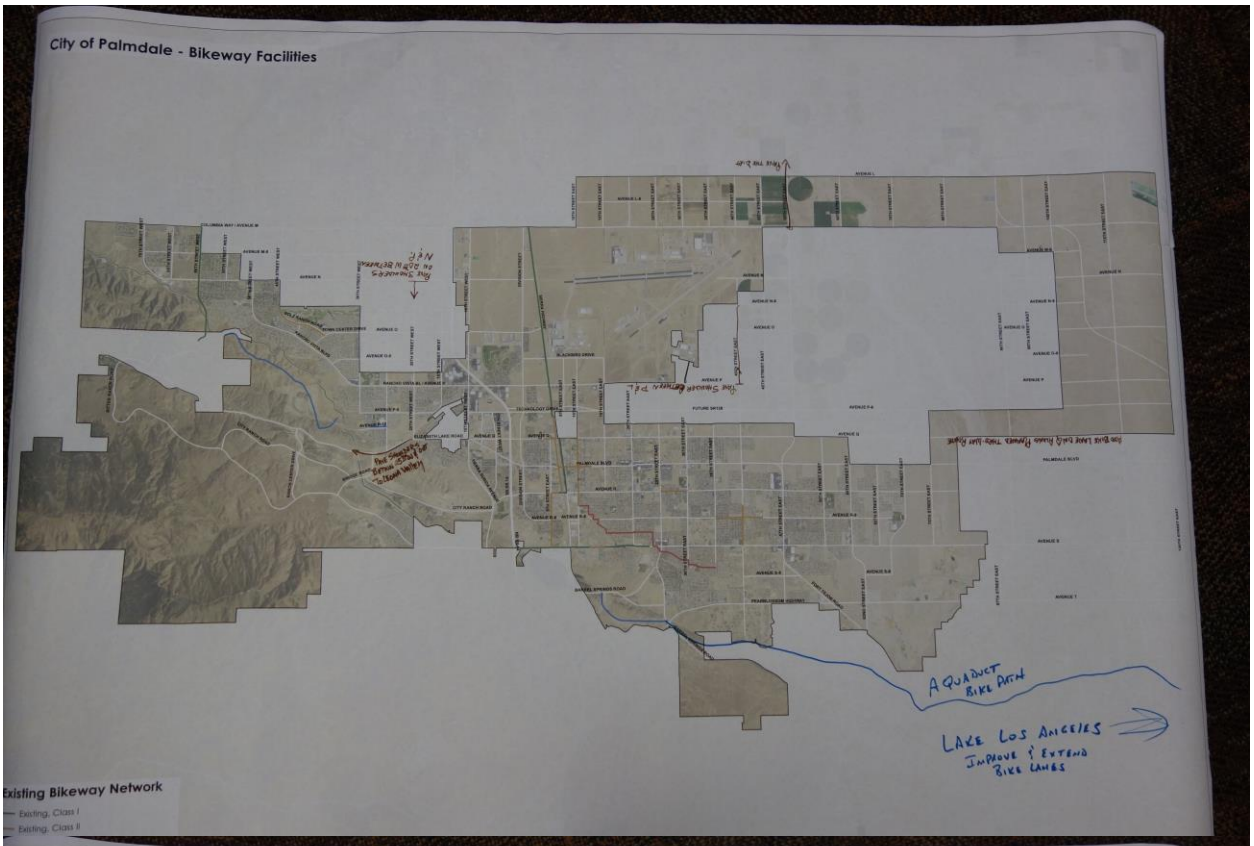
City of Palmdale - Bikeway Facilities
AQUADUCT BIKE PATH
LAKE LOS ANGELES
IMPROVE & EXTEND BIKE LANES
Existing Bikeway Network
Existing, Class I
Existing, Class II

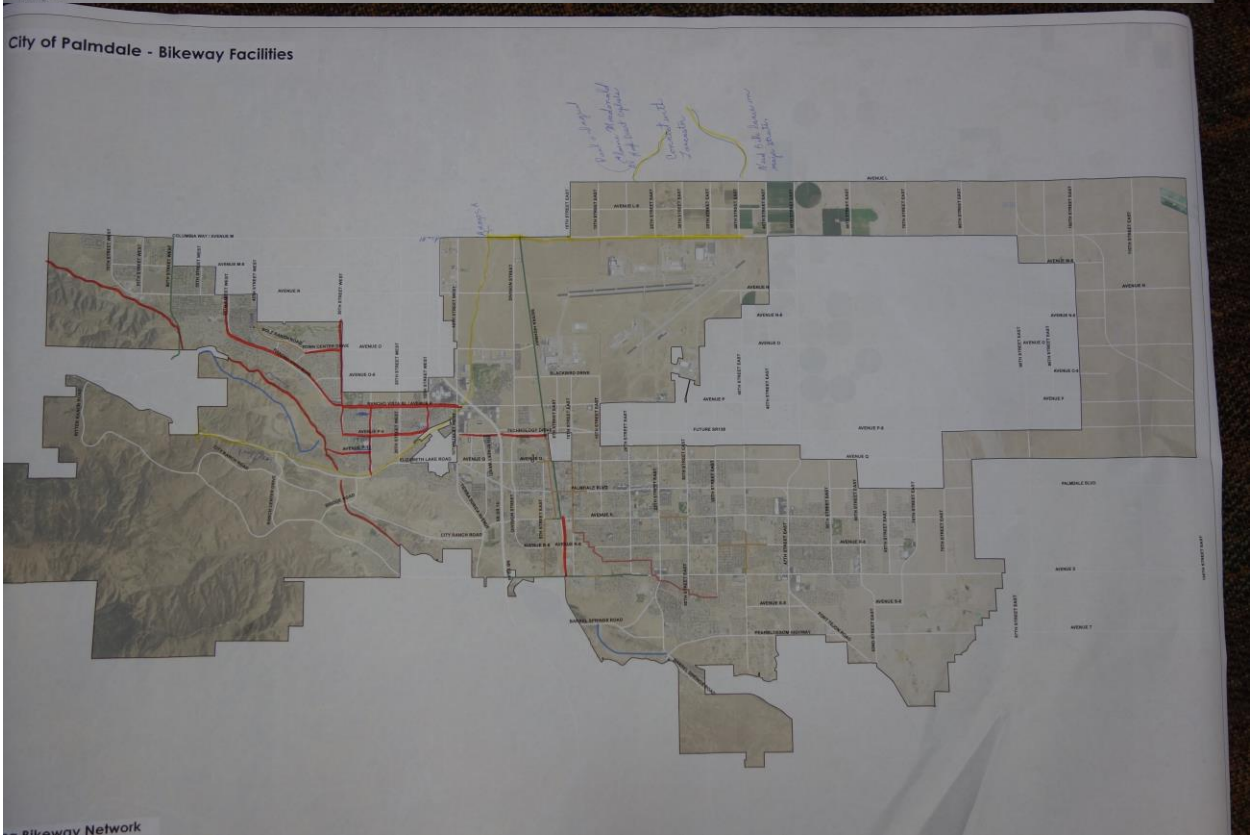
City of Palmdale - Bikeway Facilities

Bike Plan Workshop 12/17

↳ reducing speeds

↳ consider road diets / bottlenecking issues

↳ maintenance of bike lanes

↳ consider the appropriate materials for bike lane paving (i.e. no chip seal)

↳ additional bike facilities can change perception of people who speed through Antelope Valley

↳ connectivity and continuity of bike lanes/facilities

↳ consider education of motorists along with cyclists

↳ crossings/intersections are important points to focus on

↳ bicycle storage in existing commercial centers

↳ aqueduct is the best place to ride your bike

↳ work with AV transit to have additional bike racks on buses